

KEITH

WALKING FLOOR India

www.keithwalkingfloor.in

RUNNING FLOOR II[®] DX-i

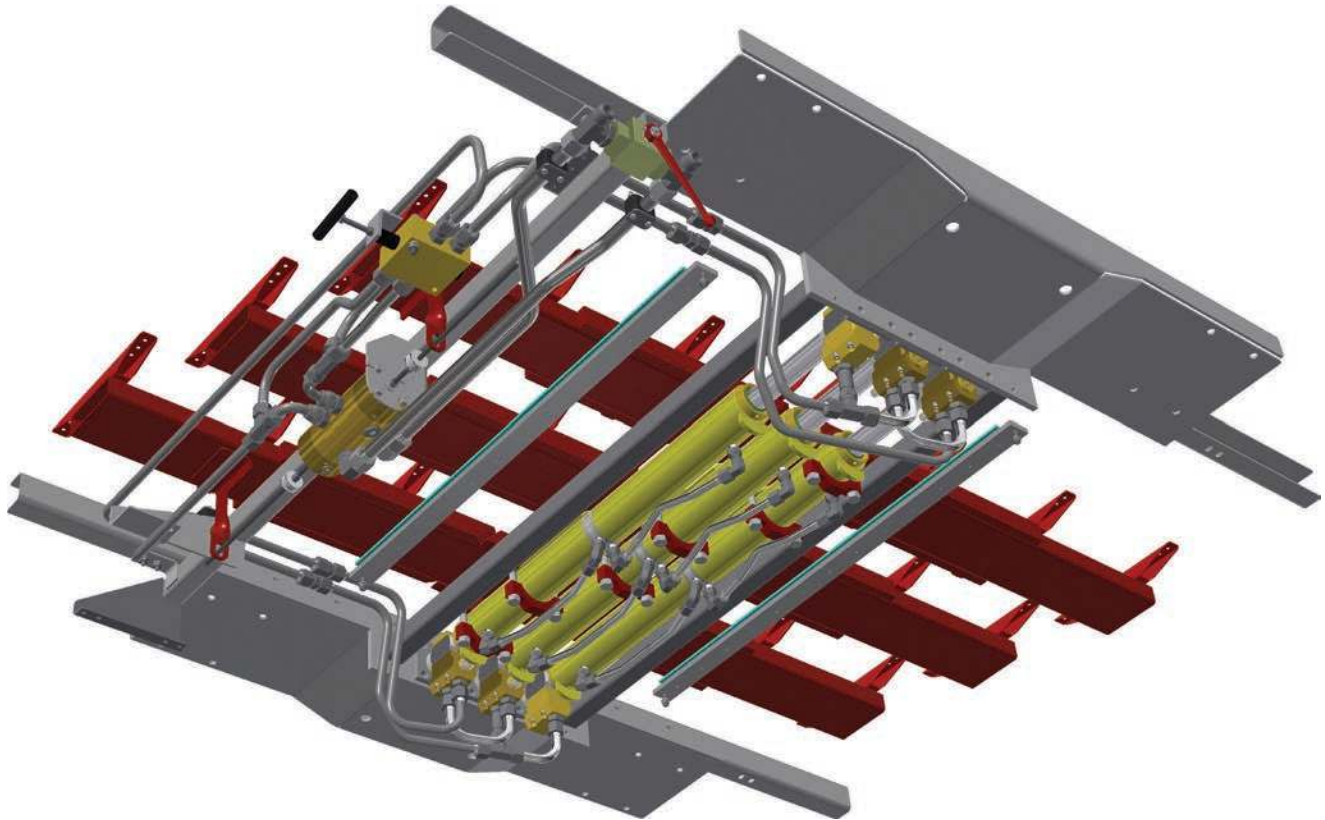

9907201



PARTS CATALOG

©2023 KEITH Manufacturing Co. All Rights Reserved. KEITH, KEITH logo and WALKING FLOOR are registered trademarks of KEITH Manufacturing Co. Equipment manufactured by KEITH Manufacturing Co. is protected by numerous patents both domestic and foreign.

Released: 2023-05-08

DOC06341 Rev G

Table of Contents

Contact Information - KEITH Manufacturing Co.....	ii
Service Information.....	ii
Safety Decals.....	1
Frame Assembly.....	3
Cross-Drive Assembly.....	5
Hydraulic Tubes & Fittings (3.0" Cylinders).....	7
Hydraulic Tubes & Fittings (3.5" Cylinders).....	9
Cylinder Assembly - ORFS (Post Jan. 2020).....	11
Cylinder Assembly - JIC (Pre Jan. 2020).....	13
Check Valve Assembly.....	15
Adapter Block Assembly.....	17
Switching Valve Assembly & Threaded Rod Assembly.....	19
Control Valve Assembly & Handle Assembly.....	21
Ball Valve Assembly - Manual.....	23
Front Shield Assembly.....	24
Floor Components.....	25

Contact Information - KEITH Manufacturing Co.

KEITH WALKING FLOOR India Private Limited

Paragon 4B - 26
Phoenix Marketcity
LBS Marg, Kurla, Mumbai, Maharashtra 400070
Tel: +91-44-48526805
Email: Solutions@KeithWalkingFloor.in

KEITH Manufacturing Co.**World Headquarters - USA**

401 NW Adler St.
P.O. Box 1
Madras, OR 97741
Tel: 1-541-475-3802
Email: Sales@KeithWalkingFloor.com

















Not all parts or services available in all regions. Some components may only be sold assembled or in kits. Contact your regional office for information on available parts and services.

Service Information

- Use hydraulic oil or Vaseline to lubricate seals. Do NOT use grease.
- Do NOT use Teflon tape on any hydraulic components.
- When welding on drive frame, ground specifically to what you are welding on, otherwise it can short across component assemblies damaging seals and gaskets.
- KEITH sells flow meters, pressure testers for troubleshooting and several tools to aid in rebuilding components and drives.

Please have the following information readily available before contacting KEITH for support:

- Model Number (Located on the Serial Plate of the drive unit)
- Serial Number (Located on the Serial Plate on the drive unit)
- Quantity & length of floor slats
- Vehicle make and unit installer

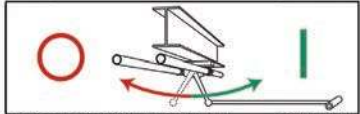
Safety Decals				
		Safety Decal Placement Guide # →		84804321
<u>Old - 2019</u> <u>(Worded)</u>	<u>2020 - Future</u> <u>(Wordless)</u>		Decal Kit # →	RFII MCV DX RH Kit #84804333
		1	84804311	1
		2	84804312	4
		3	84804313	2
		4	84804314	2
		5	84804315	2
		6	84804316	2
		7	84804317	1
		8	84804318	1
		20	84804129	1

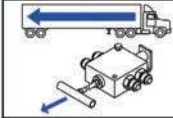
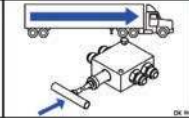
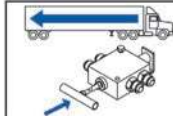
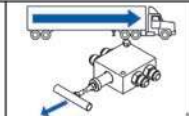
Safety Decals							
				Safety Decal Placement Guide #	84804321		
<u>Old - 2019</u> <u>(Worded)</u>		<u>2020 - Future</u> <u>(Wordless)</u>		Decal Kit #	RFII MCV DX RH Kit #84804333		
				Controls on Right Side of Truck/Trailer	23	84803906	1
				Controls on Right Side of Truck/Trailer	24	84804130	

Frame Assembly

Drive serial number must be provided to determine actual part numbers.

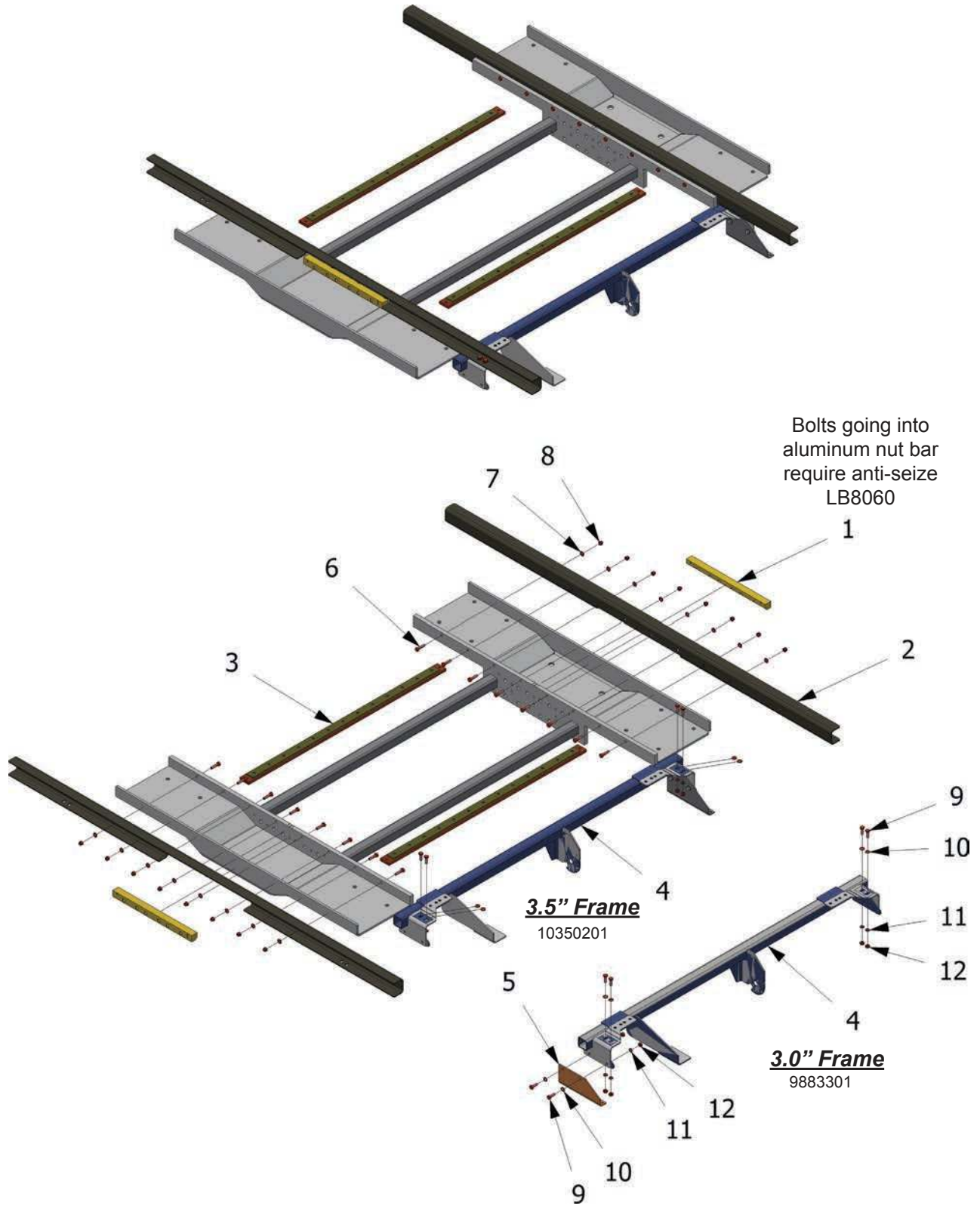

Frame Assembly

ID #	Qty	3.0" Part #	3.5" Part #	DESCRIPTION
-	-	09883301	10350201	Drive Frame Assembly (Includes items 1-12)
-	1	-	-	Drive Frame Welded
1	2	01173102		Nut Bar, Threaded, 5.00" CC, R2, Metric
2	2	09907901	10350901	Cross-Member, KRFI, 5.0 CC, DX-i
3	2	06040301		Cross-Drive Support Member w/Bearing
4	1	10388701	09907801	Assembly, Valve Mount Tube, DX-i
5	1	10544201	-	Ball Valve Mount Bracket
6	16	87008520		Bolt Hex GR10.9 10mm x 40mm
7	16	86554001		Washer Flat 3/8 SAE
8	16	87102000		Nut Hex Nylock 10mm
9	4-6	87008500		Bolt Hex GR10.9 10mm x 30mm
10	4-6	87076000		Washer Flat 10mm
11	4-6	87076500		Washer Lock 10mm
12	4-6	87101500		Nut Hex 10mm

Cross-Drive Assembly

Drive serial number must be provided to determine actual part numbers.

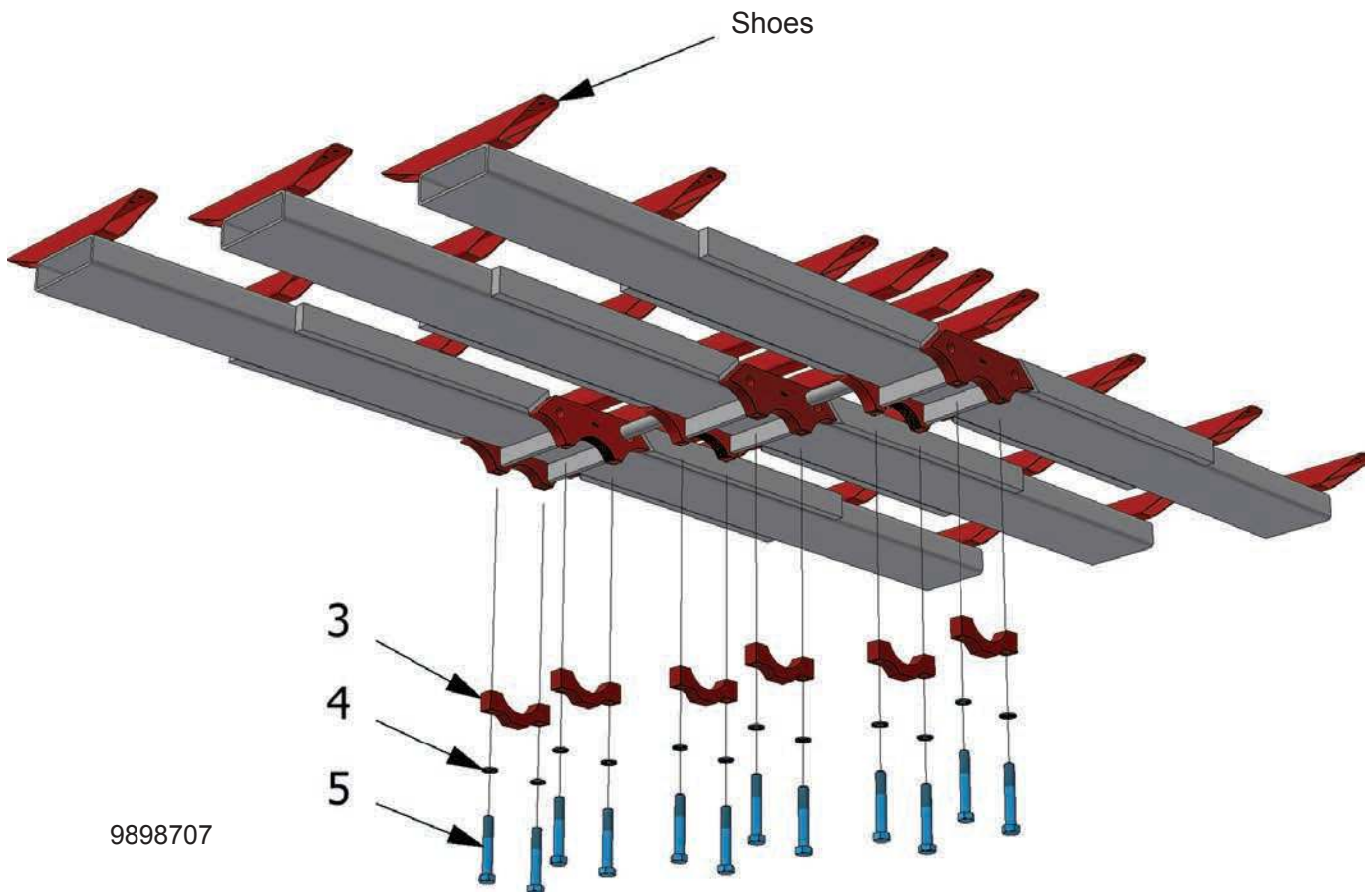
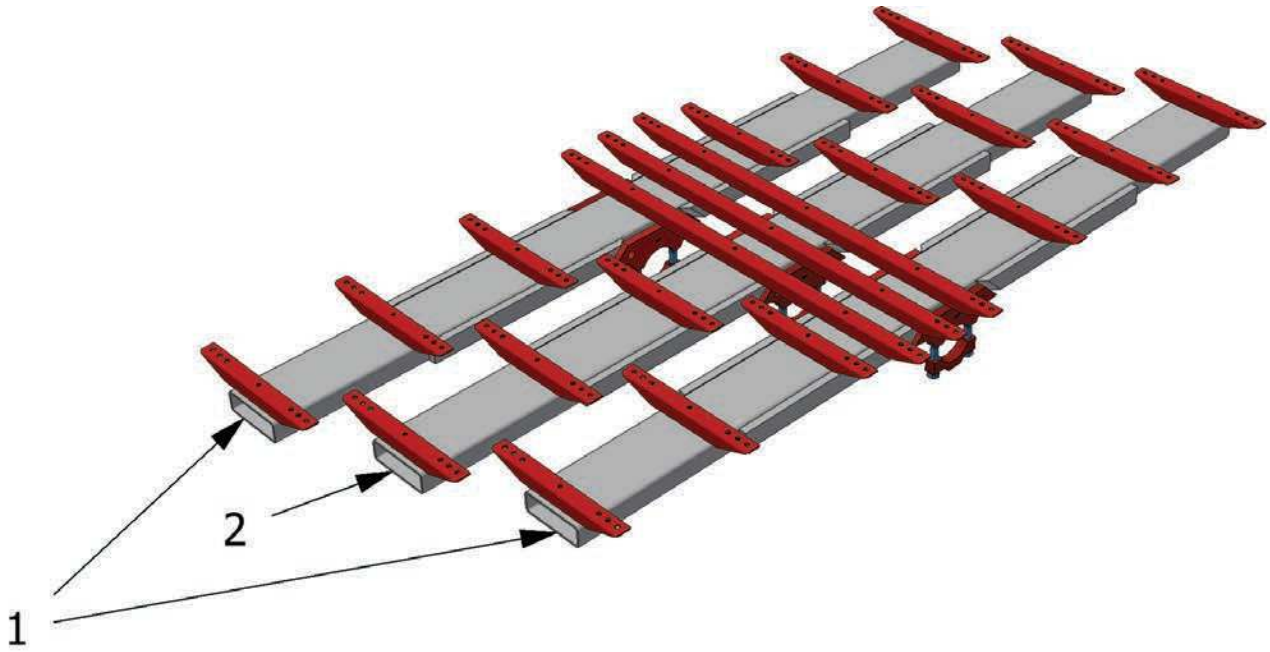

9898707

Cross-Drive Assembly

ID #	Qty	3.0" Part #	3.5" Part #	DESCRIPTION
-(¹)	(1)	09898707	10350416	Cross-Drive Set 21 Slat 5.0" Cylinder Center (Includes items 1-2)
1(¹)	2	09898708	10350417	Cross-Drive #1 & #3
2(¹)	1	09898709	10350418	Cross-Drive #2
3	6	03910501	03910601	Clamp Lower Cross-Drive (sold separately)
4	12	86559090	86559090	Washer 5/8" Nordlock (2 PCS=1) (sold separately)
5	12	87017880	87018510	Bolt Hex Patchloc CL10.9 (M16x100mm, M16x120mm) (sold separately)

⁽¹⁾ Part numbers and descriptions vary based on drive configuration and application.

Hydraulic Tubes & Fittings (3.0" Cylinders)

Profiles vary based on drive configuration.

Drive serial number must be provided to determine actual tube part numbers.

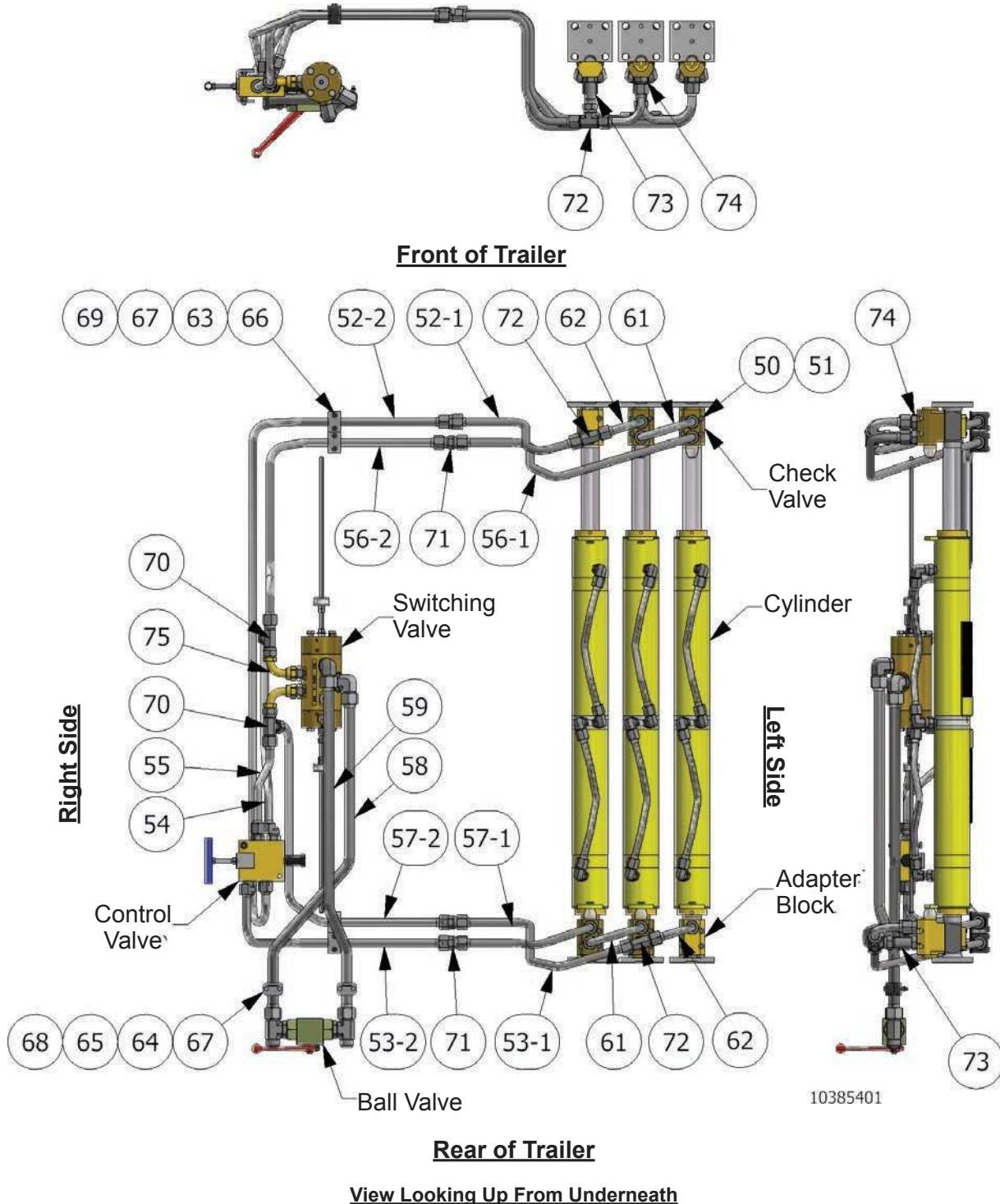

Hydraulic Tubes & Fittings (3.0" Cylinders)

ID#	Qty	DESCRIPTION
50	24	BOLT SOCKET HEAD CL12.9 8MMX110MM
51	24	WASHER LOCK HIGH COLLAR 5/16" ZINC
52-1	1	HYDRAULIC TUBE ASSEMBLY, #52-1
52-2	1	HYDRAULIC TUBE ASSEMBLY, #52-2, JIC, DX-I, KRFII 3.00
53-1	1	HYDRAULIC TUBE ASSEMBLY, #53-1, JIC, DX-I, KRFII 3.00
53-2	1	HYDRAULIC TUBE ASSEMBLY, #53-2, JIC, DX-I, KRFII 3.00
54	1	HYDRAULIC TUBE ASSEMBLY, #54
55	1	HYDRAULIC TUBE ASSEMBLY, #55
56-1	1	HYDRAULIC TUBE ASSEMBLY, #56-1
56-2	1	HYDRAULIC TUBE ASSEMBLY, #56-2, JIC, DX-I, KRFII 3.00
57-1	1	HYDRAULIC TUBE ASSEMBLY, #57-1
57-2	1	HYDRAULIC TUBE ASSEMBLY, #57-2, JIC, DX-I, KRFII 3.00
58	1	HYDRAULIC TUBE ASSEMBLY, #58
59	1	HYDRAULIC TUBE ASSEMBLY, #59
61	2	HYDRAULIC TUBE ASSEMBLY #61, 5.00" CC, FLARED ENDS
62	2	HYDRAULIC TUBE ASSEMBLY #62, 5.00" CC
63	16	Hex Bolt - M6 x 1 x 40
64	4	BOLT HEX GR8.8 6MMx55MM
65	4	NUT HEX NYLOCK 6mm
66	8	PLATE WELD STW-03 M6 X 1
67	10	COVER PLATE COP-03
68	4	CLAMP 1" TUBE 3100-PP
69	16	CLAMP 3/4" TUBE 3190-PP
70	2	12 R6X-S SWIVEL RUN TEE MJIC X FJIC X MJIC
71	8	12 HTX-S HYD UNION MJIC X MJIC
72	2	12 S6X-S SWIVEL BRANCH TEE MJIC X MJIC X FJIC
73	2	12 FF5OX-S LONG STRAIGHT CONN. MJIC X LONG O-RING
74	8	12 F5OX-S STRAIGHT THREAD CONNECTOR MJIC X M O-RING
75	2	12 39T3-S SWEPT ELBOW MJIC X 90 FJIC

Hydraulic Tubes & Fittings (3.5" Cylinders)

Profiles vary based on drive configuration.
 Drive serial number must be provided to determine actual tube part numbers.

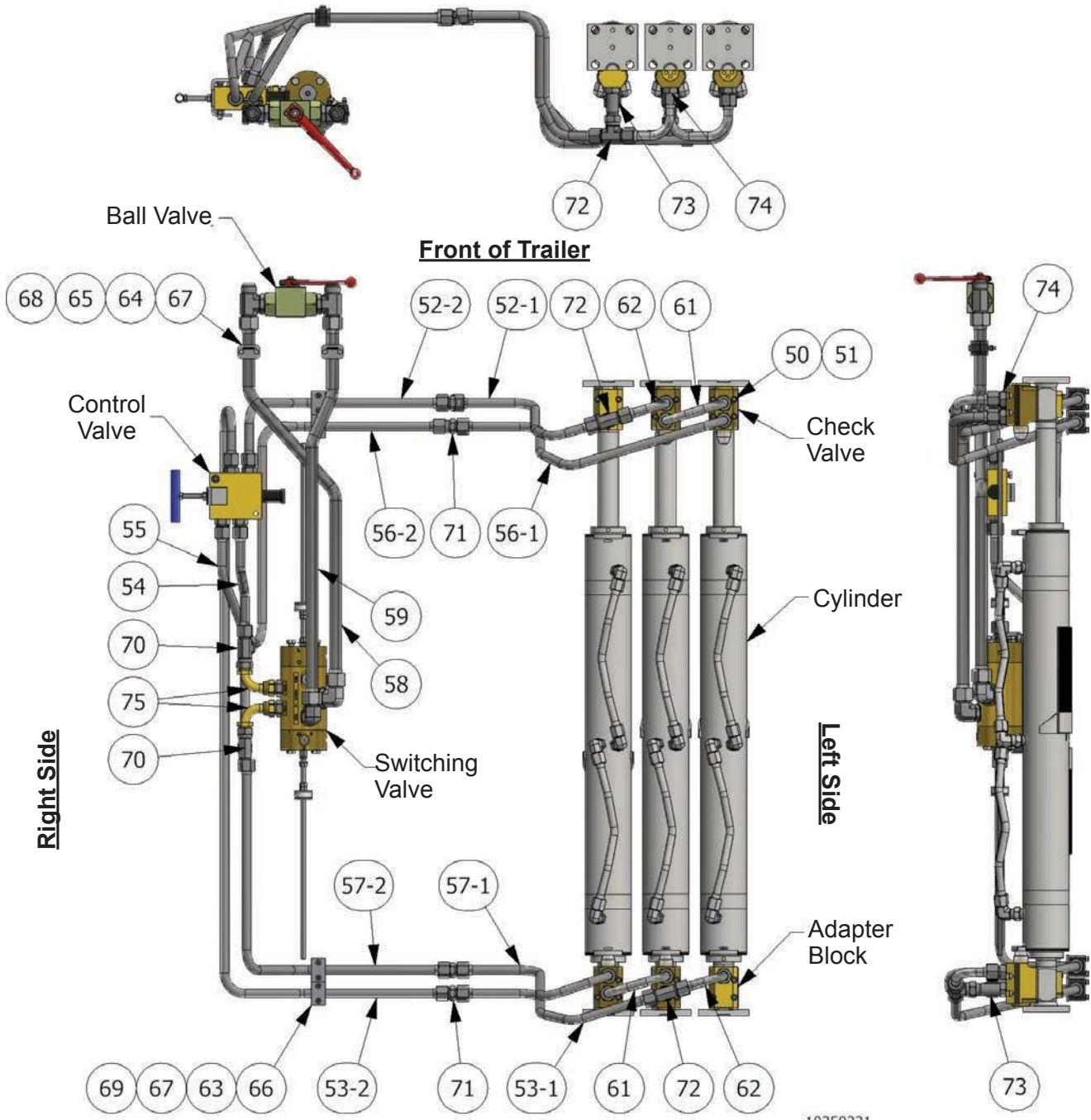

10350331

Rear of Trailer
View Looking Up From Underneath

Hydraulic Tubes & Fittings (3.5" Cylinders)

ID#	Qty	DESCRIPTION
50	24	BOLT SOCKET HEAD CL12.9 8MMX110MM
51	24	WASHER LOCK HIGH COLLAR 5/16" ZINC
52-1	1	HYDRAULIC TUBE ASSEMBLY, #52-1
52-2	1	HYDRAULIC TUBE ASSEMBLY, #52-2
53-1	1	HYDRAULIC TUBE ASSEMBLY, #53-1
53-2	1	HYDRAULIC TUBE ASSEMBLY, #53-2
54	1	HYDRAULIC TUBE ASSEMBLY, #54
55	1	HYDRAULIC TUBE ASSEMBLY, #55
56-1	1	HYDRAULIC TUBE ASSEMBLY, #56-1
56-2	1	HYDRAULIC TUBE ASSEMBLY, #56-2
57-1	1	HYDRAULIC TUBE ASSEMBLY, #57-1
57-2	1	HYDRAULIC TUBE ASSEMBLY, #57-2
58	1	HYDRAULIC TUBE ASSEMBLY, #58
59	1	HYDRAULIC TUBE ASSEMBLY, #59
61	2	HYDRAULIC TUBE ASSEMBLY #61, 5.00" CC, FLARED ENDS
62	2	HYDRAULIC TUBE ASSEMBLY #62, 5.00" CC
63	8	Hex Bolt - M6 x 1 x 40
64	4	BOLT HEX GR8.8 6MMx55MM
65	4	NUT HEX NYLOCK 6mm
66	4	PLATE WELD STW-03 M6 X 1
67	6	COVER PLATE COP-03
68	4	CLAMP 1" TUBE 3100-PP
69	8	CLAMP 3/4" TUBE 3190-PP
70	2	12 R6X-S SWIVEL RUN TEE MJIC X FJIC X MJIC
71	4	12 HTX-S HYD UNION MJIC X MJIC
72	2	12 S6X-S SWIVEL BRANCH TEE MJIC X MJIC X FJIC
73	2	12 FF5OX-S LONG STRAIGHT CONN. MJIC X LONG O-RING
74	8	12 F5OX-S STRAIGHT THREAD CONNECTOR MJIC X M O-RING
75	2	12 39T3-S SWEPT ELBOW MJIC X 90 FJIC

Cylinder Assembly - ORFS (Post Jan. 2020)

Drive serial number must be provided to determine actual part numbers.

Cylinder Replacement Video Link

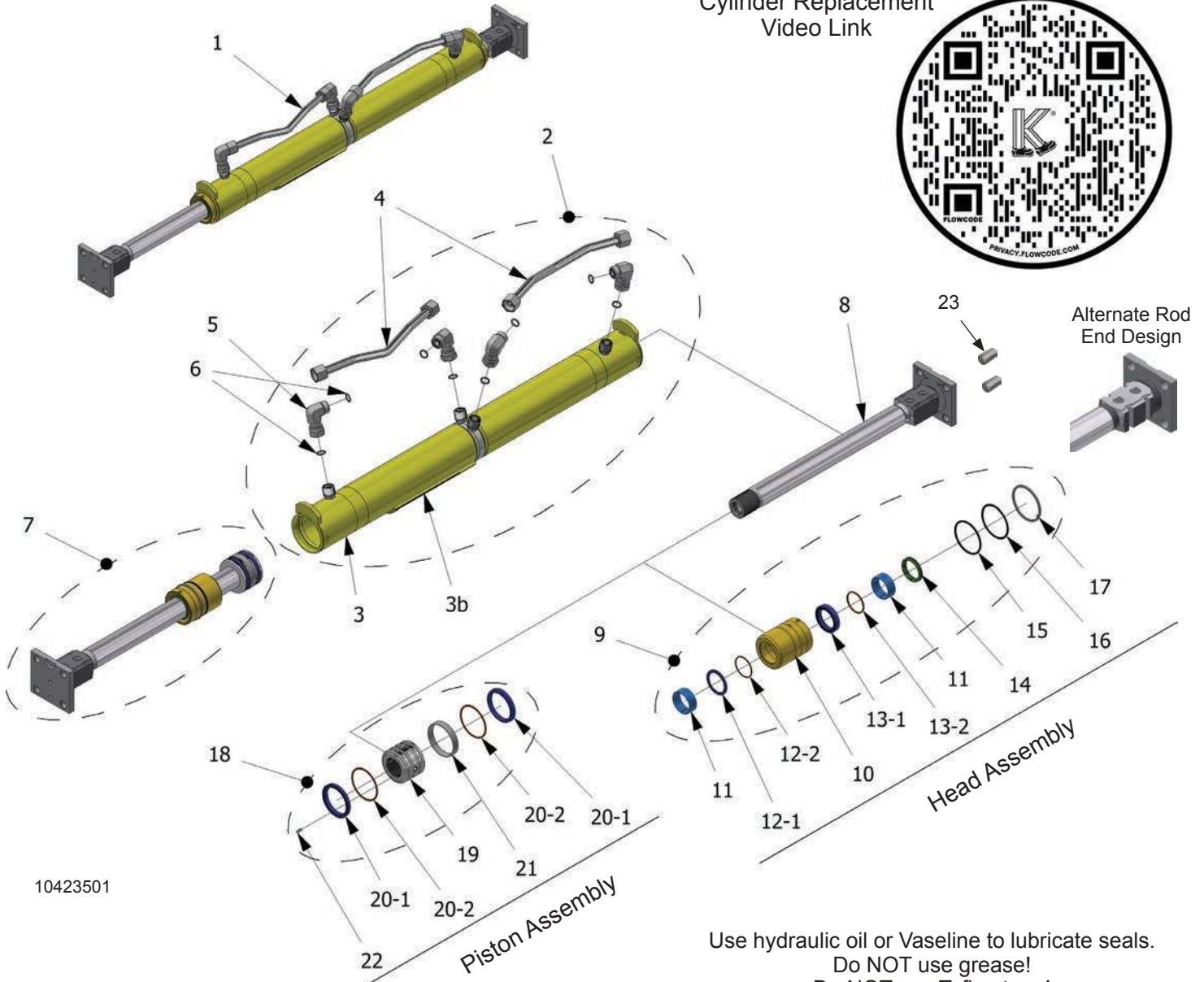

Use hydraulic oil or Vaseline to lubricate seals.
Do NOT use grease!
Do NOT use Teflon tape!

TOOLS



Barrel Pass Ring
for removing piston
from barrel



Piston Wrench



Rod Nose Cone for
head installation



Head Spanner Wrench

Cylinder Assembly - ORFS (Post Jan 2020)

ID#	Qty	3.0" Part #	3.5" Part #	DESCRIPTION
1	-	10423501	10423601	Cylinder Assembly (Includes items 2-23)
2	(1)	10423301	10423401	Barrel Assembly - ORFS (Includes items 3-6)
3	1	10423101	10423201	Barrel Weld Assembly Cylinder
4	2	10604901		Cylinder Cross-Over Tube Assembly - OFS
5	4	84694048		10 C6LO-S 10-10 MORFS X FORFS SWIVEL 90 EL - ORFS
6	8	84375272		O-RING 016 N1490-90 #10 FACE SEAL NITRILE
7	(2)	02553201	02553301	Rod w/Piston & Head Assemblies (Includes items 8-23)
8	1	01791201		Rod 45mm w/Block & Plate
9	(1)	03808501	03811001	Head Assembly (Includes items 10-17)
10	1	06372501	06375501	Head Cylinder
11	2	84401205		PTFE Wear Ring Rod Cylinder 45mm (Blue)
12-1	1	84400201		Buffer Seal Rod Cylinder 45mm
12-2	1	w/Seal		Buffer Seal Back-up Rod Cylinder 45mm
13-1	1	84354200		Seal Rod Cylinder 45mm
13-2	1	w/Seal		Seal Backup Rod Cylinder 45mm
14	1	84426605		Wiper Rod 45mm
15	1	84384200	84384600	O-Ring (232, 236) BUNA 90
16	1	84392400	84392800	O-Ring Backup (232, 236) BUNA 90
17	1	03812102	03812104	Lock Wire Head Cylinder
18	(1)	03808101	03810901	Piston Assembly (Includes items 19-22)
19	1	02564801	02553601	Piston Cylinder
20-1	2	84353600	84353800	Seal Piston Cylinder
20-2	2	w/Seal	w/Seal	Seal Backup Piston Cylinder
21	1	84404600	84404800	Wear Ring Piston
22	1	86650400		Pin Drive Lock 3/16" x 1/2"
23	2	86654310		Alignment Locating Dowel Pin 10 mm x 20 mm
-(2)	1	06528901	06529001	Seal Kit Cylinder Metric (Includes items 6, 11-17 & 20-22)

TOOLS

-	-	03572201	03572202	Barrel Pass Ring
-	-	06504301		Head Spanner Wrench - for Round Hole Style Head
-	-	04190201		Rod Nose Cone (45 mm = 1.772")
-	-	06354201	05808301	Piston Wrench

(2) Seal kit includes all necessary items required to rebuild the entire cylinder. It does not include items such as the Barrel, Tubes & Fittings, Rod, Head or Piston.

Cylinder Assembly - JIC (Pre Jan. 2020)

Drive serial number must be provided to determine actual part numbers.

Obsolete Design

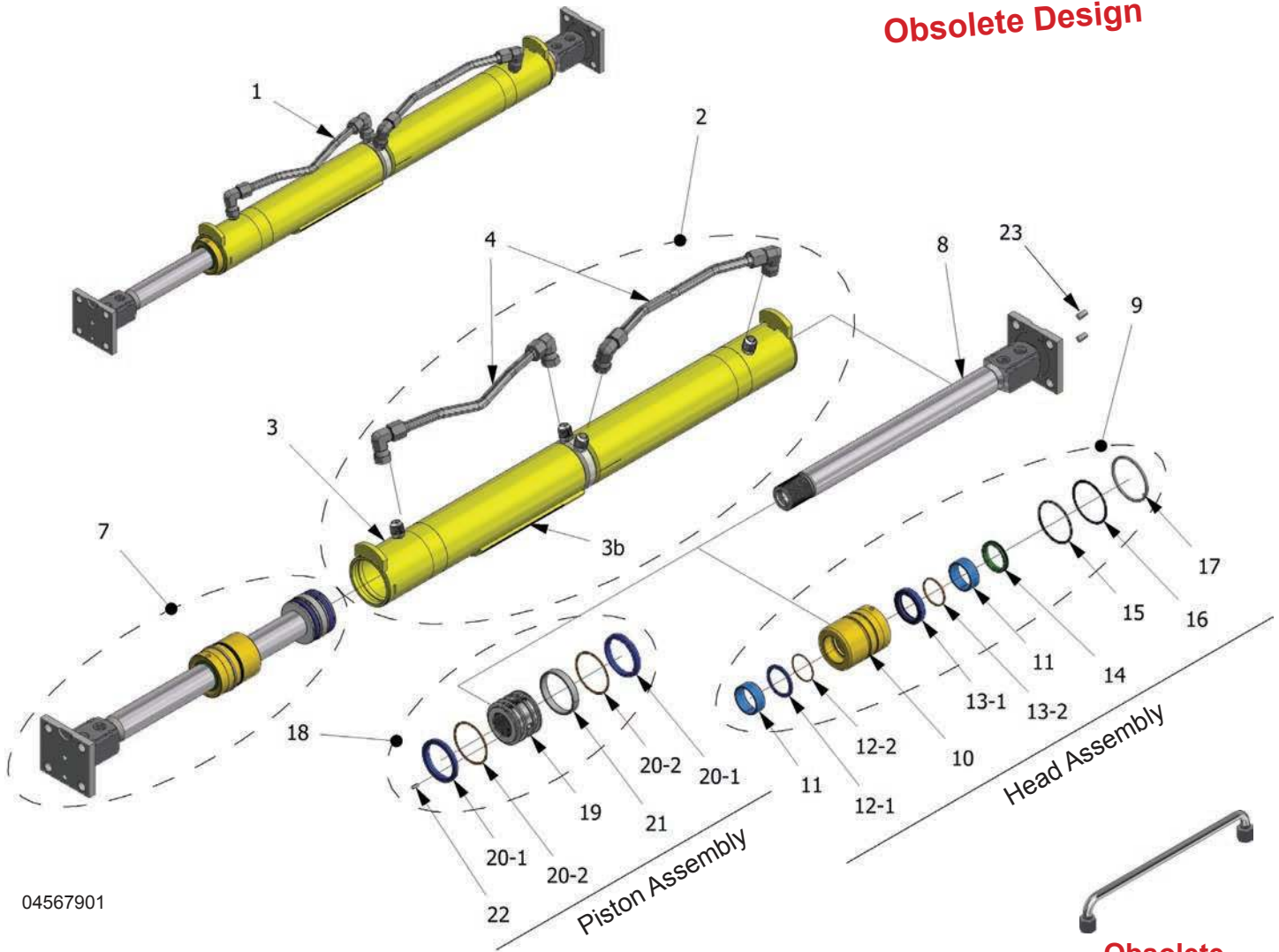

04567901

Use hydraulic oil or Vaseline to lubricate seals. Do NOT use grease!
Do NOT use Teflon tape!

Obsolete
04560801
#4 Straight Tubes

TOOLS



Barrel Pass Ring
for removing piston
from barrel



Piston Wrench



Rod Nose Cone for
head installation



Head Spanner Wrench

Cylinder Assembly - JIC (Pre Jan 2020)

ID#	Qty	3.0" Part #	3.5" Part #	DESCRIPTION
1	(3)	04567901	04568001	Cylinder Assembly (Includes items 2-23)
2	(1)	04560901	04561001	Barrel Assembly - JIC (Includes items 3-4)
3	1	04560601	04560701	Barrel Weld Assembly Cylinder
4	2	09806201		Cylinder Cross-Over Tube Assembly (JIC)
7	(2)	02553201	02553301	Rod w/Piston & Head Assemblies (Includes items 8-23)
8	1	01791201		Rod 45mm W/Block & Plate
9	(1)	03808501	03811001	Head Assembly (Includes items 10-17)
10	1	06372501	06375501	Head Cylinder
11 ⁽¹⁾	2	84401205		PTFE Wear Ring Rod Cylinder 45mm (Blue)
12-1	1	84400201		Buffer Seal Rod Cylinder 45mm
12-2	1	w/Seal		Buffer Seal Back-up Rod Cylinder 45mm
13-1	1	84354200		Seal Rod Cylinder 45mm
13-2	1	w/Seal		Seal Backup Rod Cylinder 45mm
14	1	84426605		Wiper Rod 45mm
15	1	84384200	84384600	O-Ring (232, 236) BUNA 90
16	1	84392400	84392800	O-Ring Backup (232, 236) BUNA 90
17	1	03812102	03812104	Lock Wire Head Cylinder
18	(1)	03808101	03810901	Piston Assembly (Includes items 19-22)
19	1	02564801	02553601	Piston Cylinder
20-1	2	84353600	84353800	Seal Piston Cylinder
20-2	2	w/Seal	w/Seal	Seal Backup Piston Cylinder
21	1	84404600	84404800	Wear Ring Piston
22	1	86650400		Pin Drive Lock 3/16" x 1/2"
23	2	86654310		Alignment Locating Dowel Pin 10 mm x 20 mm
- ⁽²⁾	1	06528901	06529001	Seal Kit Cylinder Metric * (Includes items 11-17 & 20-22)
TOOLS				
-	-	03572201	03572202	Barrel Pass Ring
-	-	06504301		Head Spanner Wrench - for Round Hole Style Head
-	-	04190201		Rod Nose Cone (45 mm = 1.772")
-	-	06354201	05808301	Piston Wrench

⁽¹⁾ Previous versions of the piston used (1) blue wear ring 84401205 and (1) gray wear ring 84401105 which has now been replaced with a second blue wear ring.

⁽²⁾ Seal kit includes all necessary items required to rebuild the entire cylinder. It does not include items such as the Barrel, Tubes & Fittings, Rod, Head or Piston.

Check Valve Assembly



Check Valve Replacement Video Link

Torque 120 ft lbs [163 Nm]
Special Tool

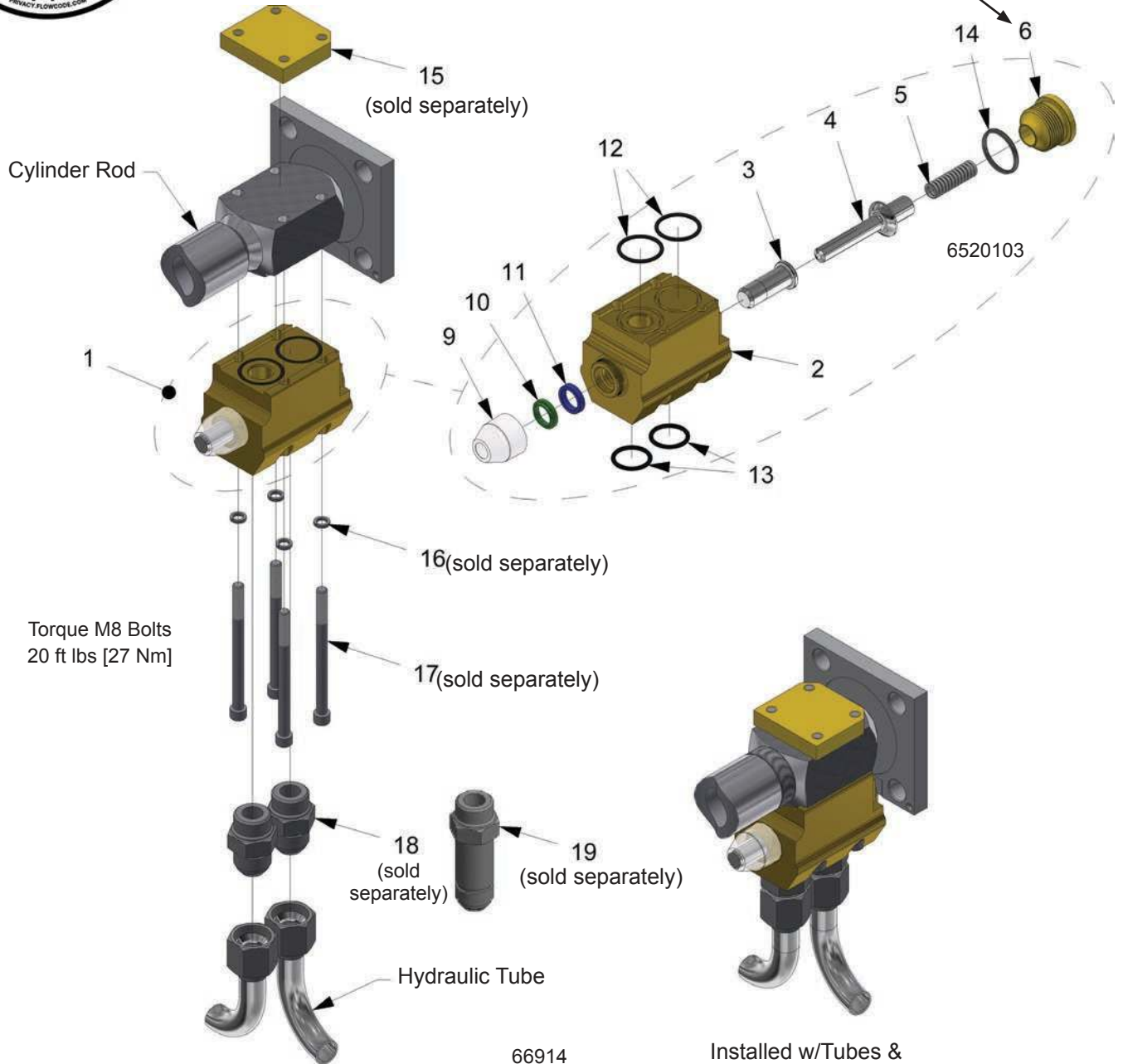

Use hydraulic oil or Vaseline to lubricate seals.
Do NOT use grease!
Do NOT use Teflon tape!

Check Valve Assembly

ID#	Qty	Part #	DESCRIPTION
1	(4)	06520103	External Check Valve Assembly (no connectors) (Includes items 2-6, 9-14)
2	1	06602901	Body Check Valve External
3	1	01771101	Plunger Check Valve External
4	1	01766901	Rod Check Valve External
5	1	84453400	Spring Check Valve External Large #B-18273
6	1	03654501	End Cap Check Valve External Threaded
-	-	03878101	External Check Valve Seal Kit (Includes items 9-14)
9	1	06613801	Dust Boot Check Valve External
10	1	84426800	Plunger Wiper Check Valve External
11	1	84352200	Seal Rod 5/8" Check Valve External
12	2	84377800	O-Ring 122 BUNA 90
13	2	84387400	O-Ring 912 BUNA 90
14	1	84387800	O-Ring 916 BUNA 90

Check Valve Related Components

ID#	Qty	Metric Part #	DESCRIPTION
15	1	02513002	Top Clamp Check Valve External
16	4	86553001	Washer High Collar Lock 5/16"
17	4	87007493	Bolt Socket Head M8 x 110 mm
18	2	84685000	Straight Threaded Connector W/O-Ring 912
19	1	84685010	Long St. Threaded Connector W/O-Ring 912

Tools

ID#	Qty	Part #	DESCRIPTION
-	-	08248301	Check Valve 4 Prong Raised End Cap Tool (Nov '13 - Present)



Adapter Block Assembly

See link for Check Valve Replacement Video

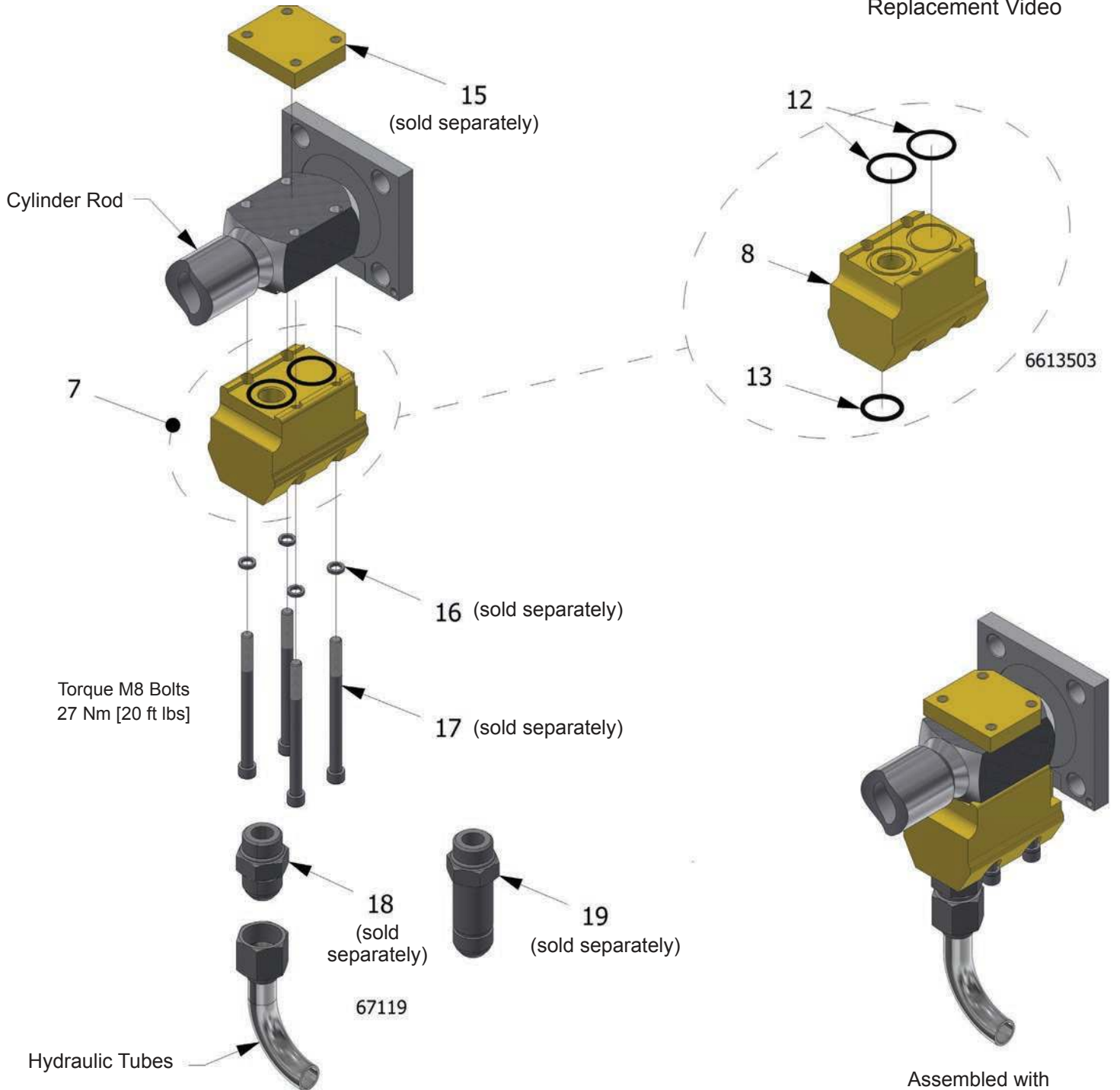

Use hydraulic oil or Vaseline to lubricate seals.
Do NOT use grease!
Do NOT use Teflon tape!

Adapter Block Assembly

ID#	Qty	Part #	DESCRIPTION
7	(2)	06613503	Adapter Block Assembly (no connectors) (Includes items 8, 12-13)
8	1	06609401	Body Check Valve Adapter Block
-	-	03878102	Adaptor Block Seal Kit (Includes items 12-13)
12	2	84377800	O-Ring 122 BUNA 90
13	1	84387400	O-Ring 912 BUNA 90

Adapter Block Related Components

ID#	Qty	Part #	DESCRIPTION
15	1	02513002	Top Clamp Check Valve External Metric (sold separately)
16	4	86553001	Washer High Collar Lock 5/16" (sold separately)
17	4	87007493	Bolt Socket CL12.9 M8x110mm (sold separately)
18	1	84685000	Straight Threaded Connector W/O-Ring 912 (sold separately)
19	1	84685010	Long St. Threaded Connector W/O-Ring 912 (sold separately)

Switching Valve Assembly & Threaded Rod Assembly (Sold Separately)

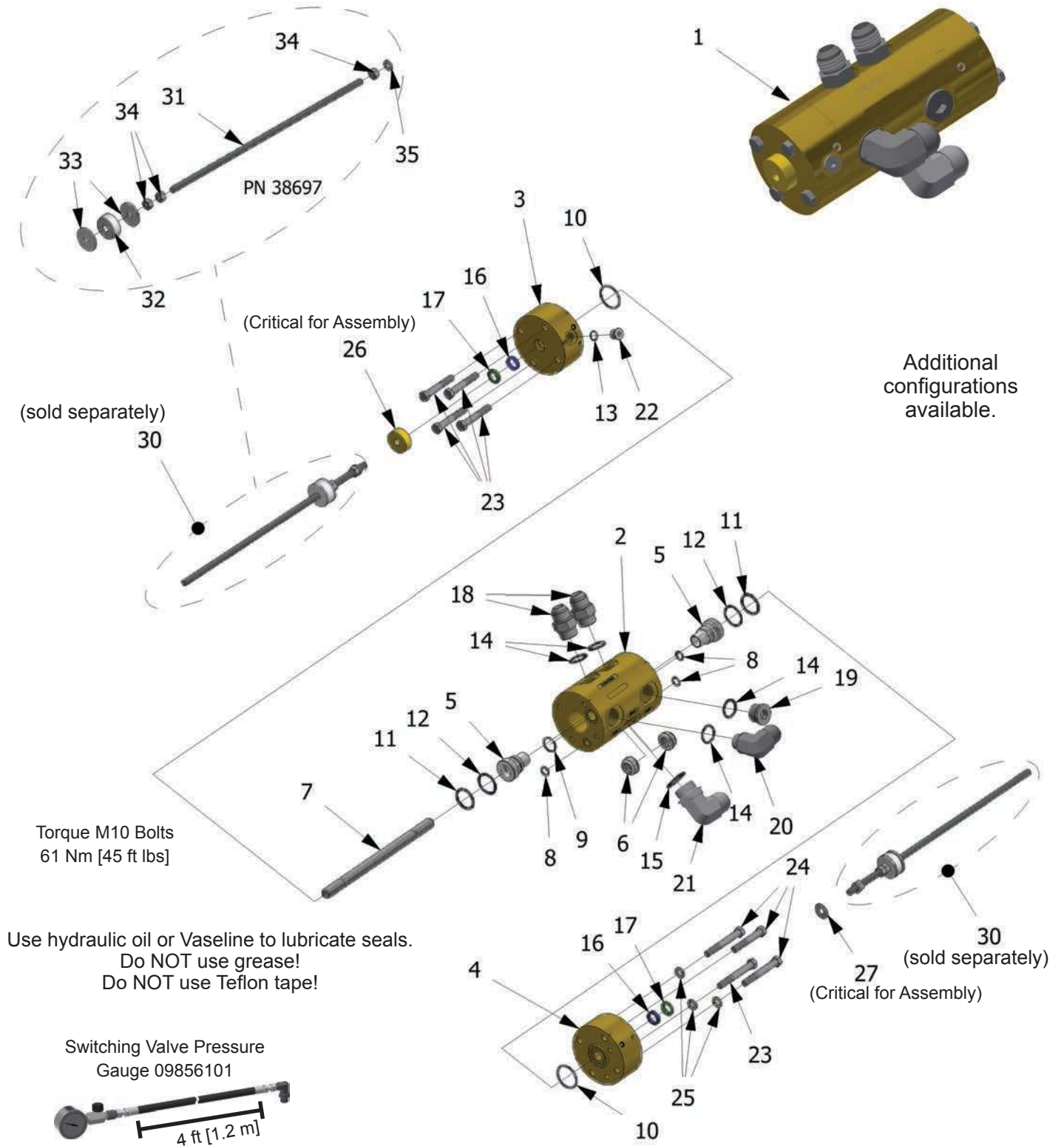

⁽¹⁾ The Switching Valve Seal Kit contains all necessary components to rebuild all Switching Valve models.

Switching Valve Assembly

ID#	Qty	Part #	DESCRIPTION
1	-	03888902	Switching Valve Assembly Metric (Includes Items 2-27)
2	1	04504602	Body Switching Valve (not sold separately)
3	1	04504701	End Cap Right Switching Valve (not sold separately)
4	1	04504801	End Cap Left Switching Valve (not sold separately)
5	2	03718901	Poppet Switching Valve
6	2	03718801	Ring Poppet Switching Valve
7	1	01335502	Control Rod Switching Valve
-(1)	1	03878001	Seal Kit Switching Valve (Includes items 8-17)
8	3	84376200	O-Ring 111 BUNA 90
9	1	84377000	O-Ring 117 BUNA 90
10	2	84378200	O-Ring 126 BUNA 90
11	2	84382200	O-Ring 216 BUNA 90
12	2	84391600	O-Ring Backup 216 BUNA 90
13	1	84386800	O-Ring 906 BUNA 90
14	4	84387400	O-Ring 912 BUNA 90
15	1	84387800	O-Ring 916 BUNA 90
16	2	84352200	Seal Rod 5/8"
17	2	84427200	Wiper Canned 5/8" Rod
18	2	84685000	6400-12-12 Straight
19	1	84687700	6408-12 M O-Ring Socket Plug
20	1	84691700	6801-16-12 Straight Threaded Elbow
21	1	84691800	6801-16-16 Straight Threaded Elbow
22	1	84687400	6408-6 M O-Ring Socket Plug
23	5	87009000	Bolt Hex M10 x 65mm
24	3	87009750	Bolt Hex M10 x 75mm
25	3	86555000	Washer Lock 3/8"
26	1	02552101	Cap Limit Switching Valve (Critical for Assembly)
27	1	86553500	Washer Large OD 3/8" (Critical for Assembly)
-	-	84691700	6801-16-12 Straight Threaded Elbow (optional 20 replacement, sold separately)
-	-	84691800	6801-16-16 Straight Threaded Elbow (optional 21 replacement, sold separately)

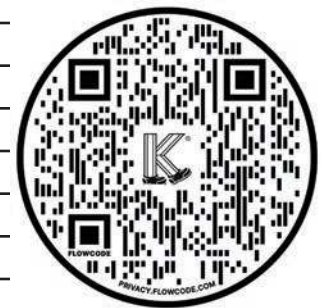

Switching Valve
Replacement &
Adjustment Video Link

Threaded Rod Assembly

ID#	Qty	Part #	DESCRIPTION
30	-	03869702	Rod Threaded Assembly (sold separately) (Includes Items 27, 31-35)
31	1	87150500	Threaded Rod M10 x 450mm
32	1	83217500	Switching Valve Grommet
33	2	86553500	Washer Large OD 3/8"
34	3	87101500	Nut Hex M10 x 1.5
35	1	87076500	Washer Lock 10mm

Control Valve Assembly & Handle Assembly (Sold Separately)



Control Valve
Replacement
Video Link

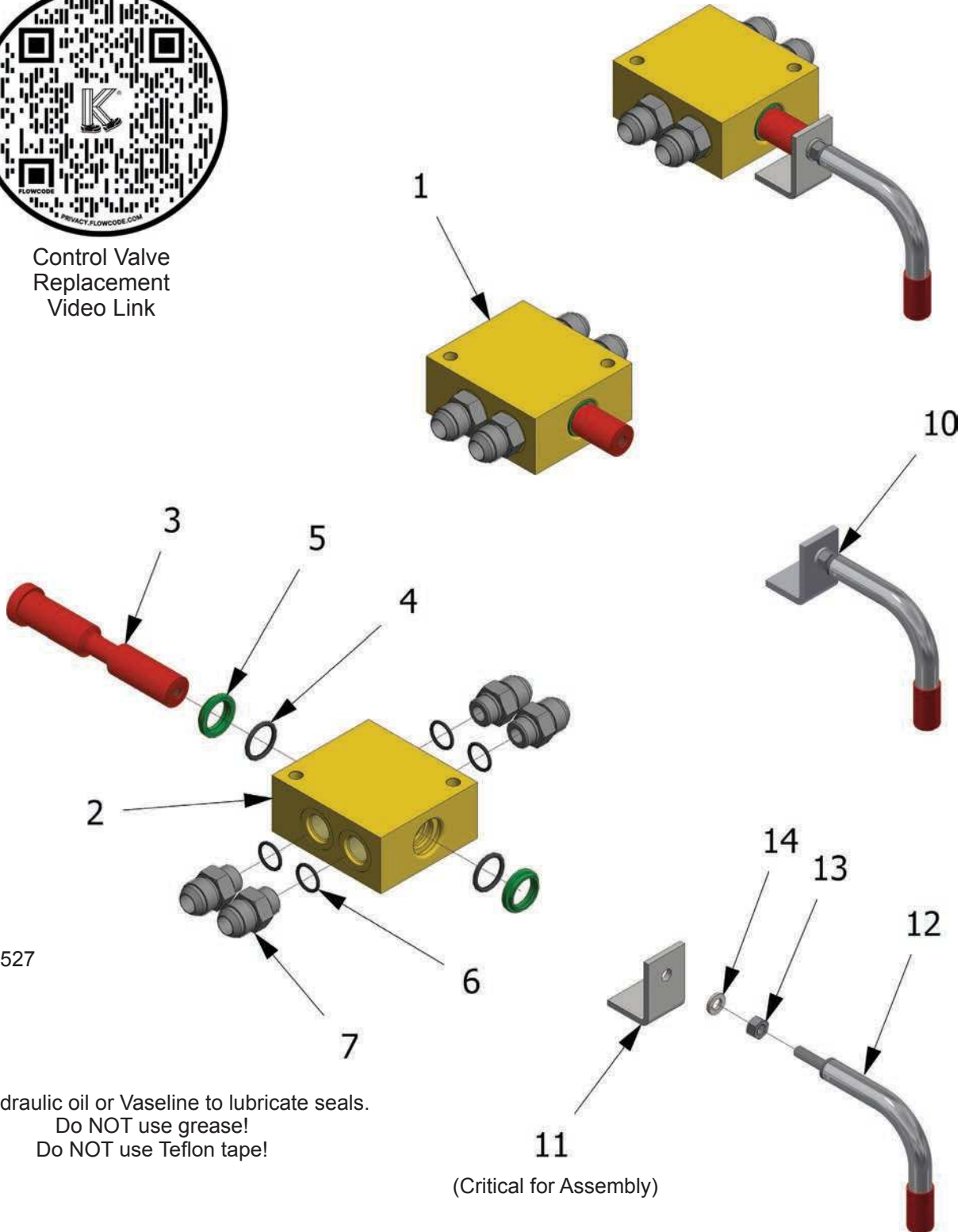

25527

Use hydraulic oil or Vaseline to lubricate seals.
Do NOT use grease!
Do NOT use Teflon tape!

11
(Critical for Assembly)

Control Valve Assembly

ID#	Qty	Part #	DESCRIPTION
1	(1)	02552702	Control Valve Load/Unload Assembly (Includes items 2-7)
2	1	01049501	Body Control Valve (not sold separately)
3	1	03423202	Spool Control Valve Metric (not sold separately)
-	-	03877901	Seal Kit Control Valve Load/Unload (Includes items 4-6)
4	2	84381800	O-Ring 214 B-70
5	2	84427000	Wiper 1" Rod
6	4	84387200	O-Ring 910 BUNA 90
7	4	84684900	6400-12-10 Straight

Handle Assembly

ID#	Qty	Part #	DESCRIPTION
10	-	11310302	Handle Assembly Control Valve Load/Unload (Includes Items 11-14)
11	1	06918101	Spool End Stop (Critical for Assembly)
12	1	11229430	Control Valve Handle Assembly (See Handle Section for options)
13	1	87101500	Nut Hex M10
14	1	87076500	Washer Lock 10mm

Ball Valve Assembly - Manual

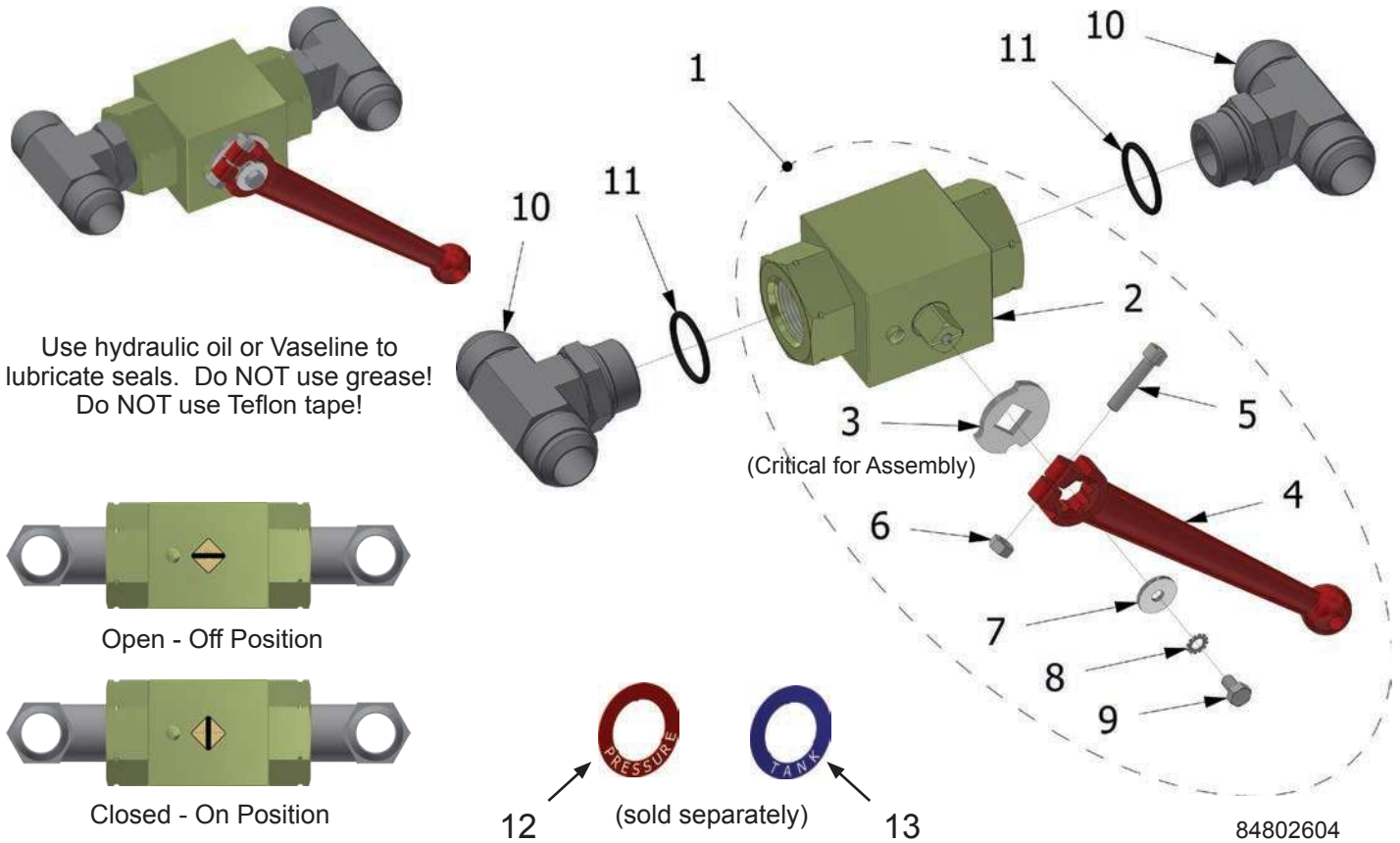

Ball Valve Assembly

ID#	Qty	Part #	DESCRIPTION
-	-	84802604	Ball Valve 1" w/ Tees & Handle (Includes items 1-11)
1	1	84802620	Ball Valve 1" Assembly (Includes items 2-9)
2	1	84802605	Ball Valve Body
3	1	84802910	Spud Stop LW56 (Critical for Assembly)
4	1	84802900	Ball Valve Handle Assembly (Includes items 4-6)
5	1	87003100	Bolt Socket Head GR8 6mmx1mmx30mm
6	1	87100510	Nut Hex 6mmx1mm
-	1	87075503	HANDLE TO BV BOLT KIT (Includes items 7-9)
7	1	87075400	Washer Flat 6 mm
8	1	87075501	Star Washer External Tooth M6
9	1	87002460	Bolt Hex GR8 6mmx1mmx12mm
10	2	84692110	16 S5OX-S STRAIGHT THREAD TEE MJIC X MJIC X ADJ O-RING
11	2	84387800	916 O-RING BUNA 90
12	1	11467301	PLATE ID RED PRESSURE (sold separately)
13	1	11467302	PLATE ID BLUE TANK (sold separately)

Front Shield Assembly

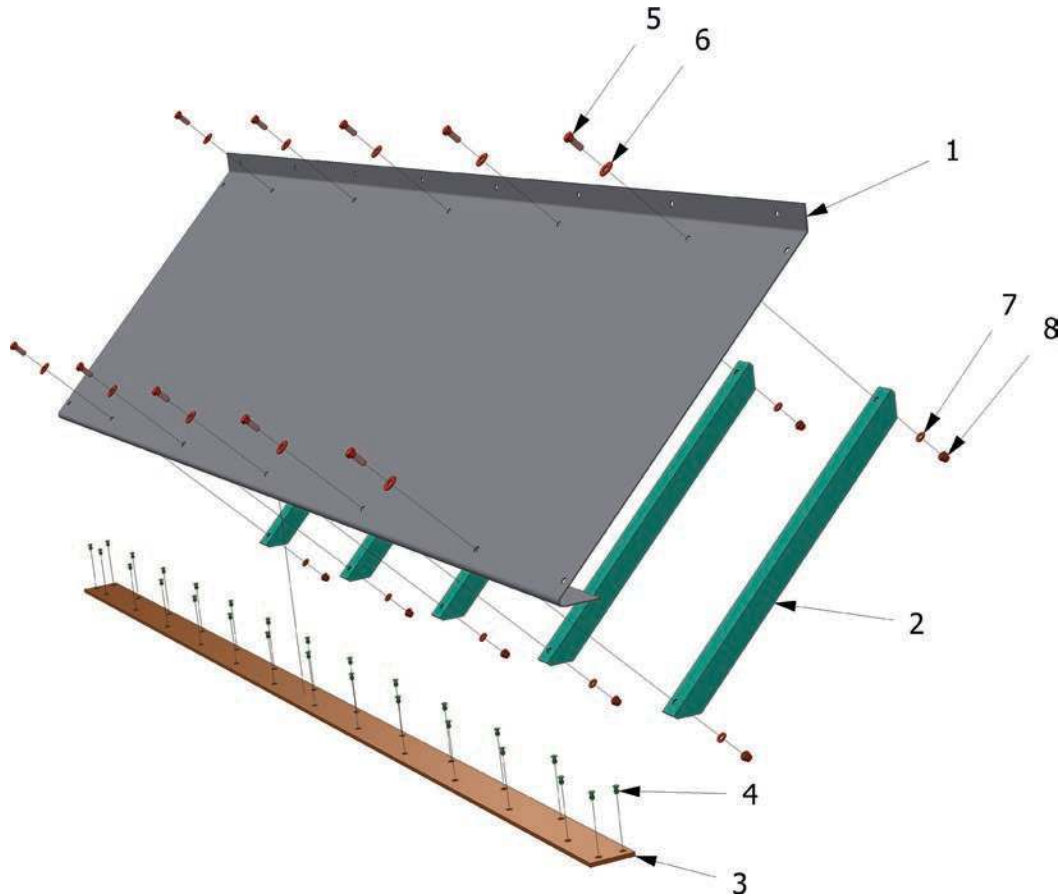

Front Shield Assembly

ID#	Qty	36" Part #	30" Part #	DESCRIPTION
-	-	035395xx*	035396xx*	Front Shield Assembly x Length (Includes all items below)
1	1	035397xx	-	Formed Sheet, 36" x Length, 16 Gauge Galvanized
		-	35398xx	Formed Sheet, 30" x Length, 14 Gauge Galvanized
2	varies	03539901	03540001	Stiffener Angle 1-1/2" x 1-1/2"x 1/8"
3	1	03540110		UHMW Bearing Strip 102" 1/4 X 2-7/8 No Holes
4	varies	86528000		Pop Rivet .188"x.250"-.375" Grip, AL AB6-6
5	2/stiffener	86437000	-	Bolt Hex GR8 ZN 3/8"-16 X 3/4"
		-	86437500	Bolt Hex GR8 ZN 3/8-16x1
6	2/stiffener	86554000		Washer Flat 3/8
7	2/stiffener	86555000		Washer Lock 3/8
8	2/stiffener	86628500		Nut Hex GR8 ZN 3/8-16

* Part numbers and descriptions vary based on trailer width and application.

Floor Components

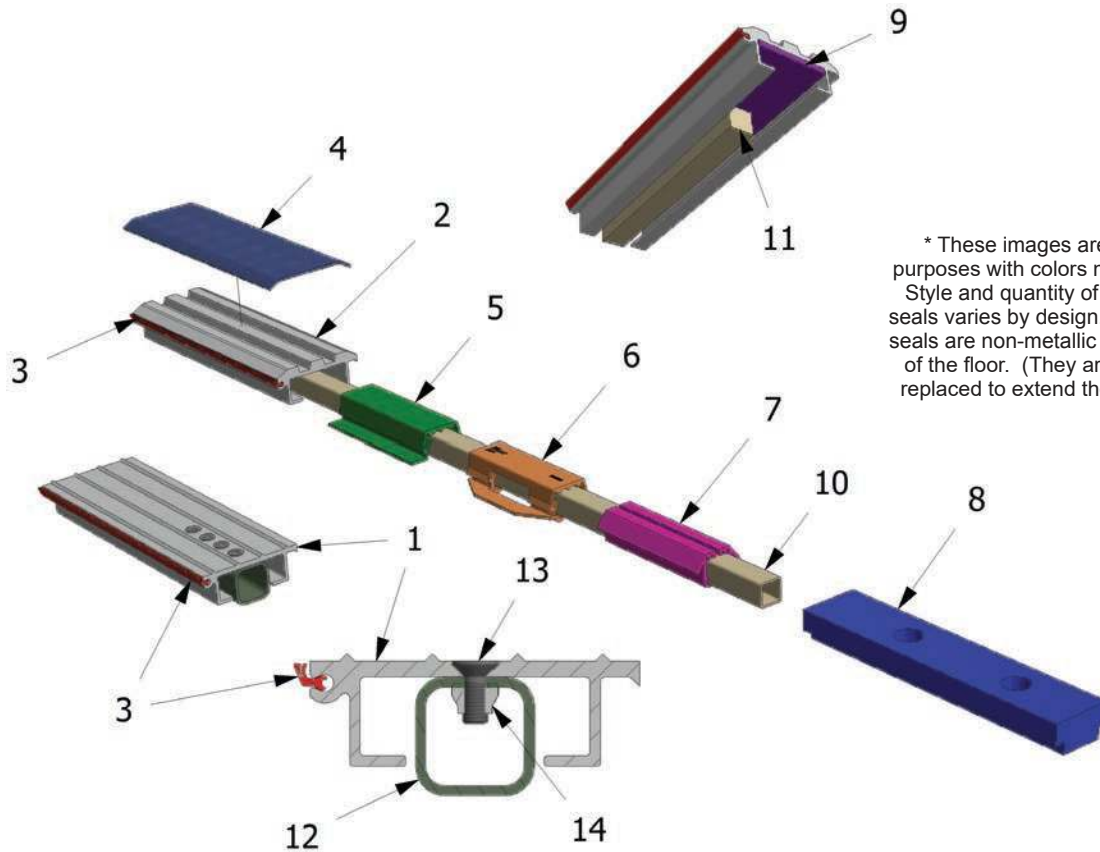

Floor Components

ID #	DESCRIPTION
1 ⁽¹⁾	Floor Slat #2876*
2 ⁽¹⁾	Floor Slat #2866*
3 ⁽¹⁾	Seal Floor #1212*
4 ⁽¹⁾	Steel Overlay for Slat #2866*
5 ⁽¹⁾	Splash Guard Hold Down Bearing # 2468
6 ⁽¹⁾	Standard Bearing 3.5" #3003
7 ⁽¹⁾	Hold-Down Bearing 3.5" #3004
8 ⁽¹⁾	T-Block
9 ⁽¹⁾	1/4" X 2-7/8" X 4" BLACK UHMW BEARING
10 ⁽¹⁾	Subdeck 1" x 1" x .063" Steel Tube*
11 ⁽¹⁾	Subdeck 1" x 1" BAR SQ ST 1 HR*
12 ⁽¹⁾	Drive Shoe (attached to cross-drives)
13 ⁽¹⁾	Floor Bolt Socket Head Dia. & Length are Variable
14 ⁽¹⁾	Nut Hex Nylock

⁽¹⁾ Part numbers, descriptions and quantities vary based on trailer length, width and application.

* The last four digits in a ten part number refers to length in feet and inches (Example 8222954305 is 43'05" long').